

ELEVATION

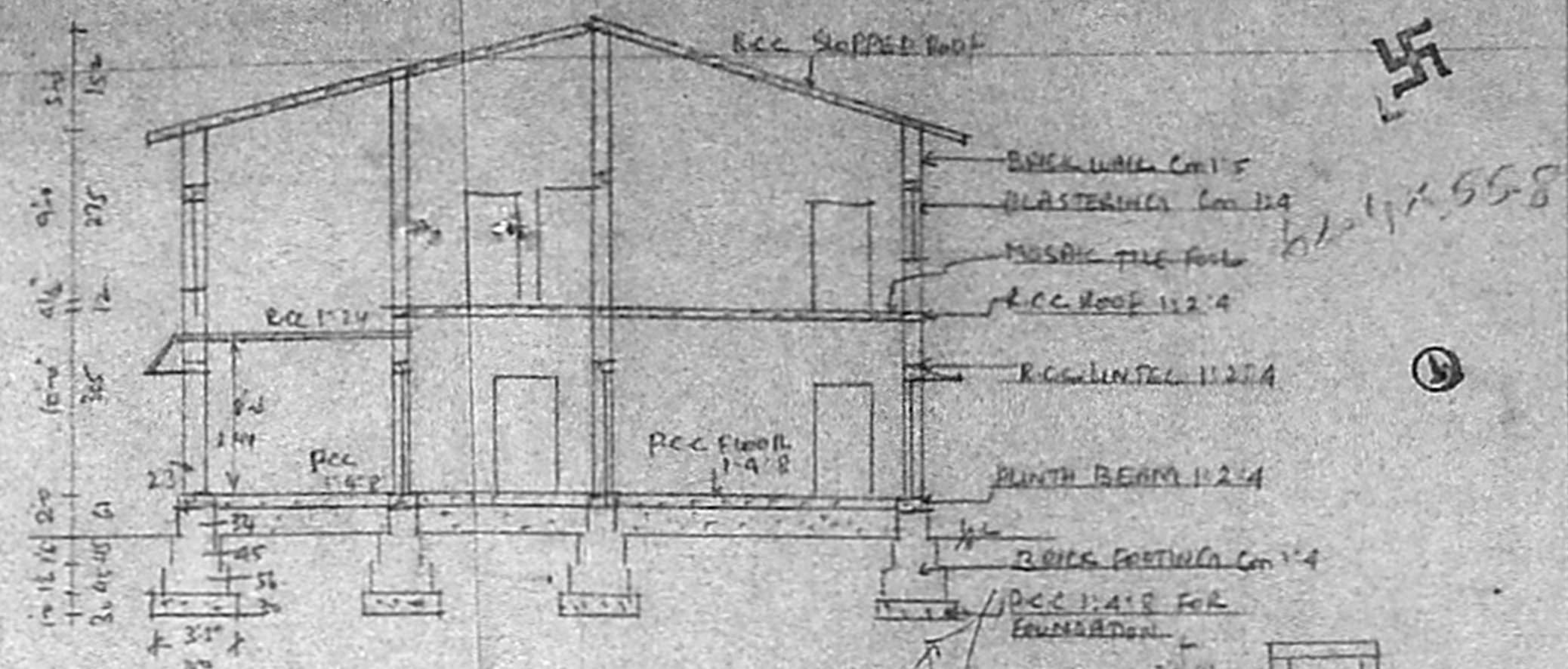

SECTION ON A-A

A/15833/63B/99
 Planning Permit No. 15833/63B/99
APPROVED
 SUBJECT TO THE CONDITIONS IN THIS OFFICE LETTER
 A/3/3010/93
 N.V. Raghunath
 25/10/93
 FOR MEMBER
 MADRAS METROPOLITAN
 DEVELOPMENT AUTHORITY
 MADRAS - 600 008.

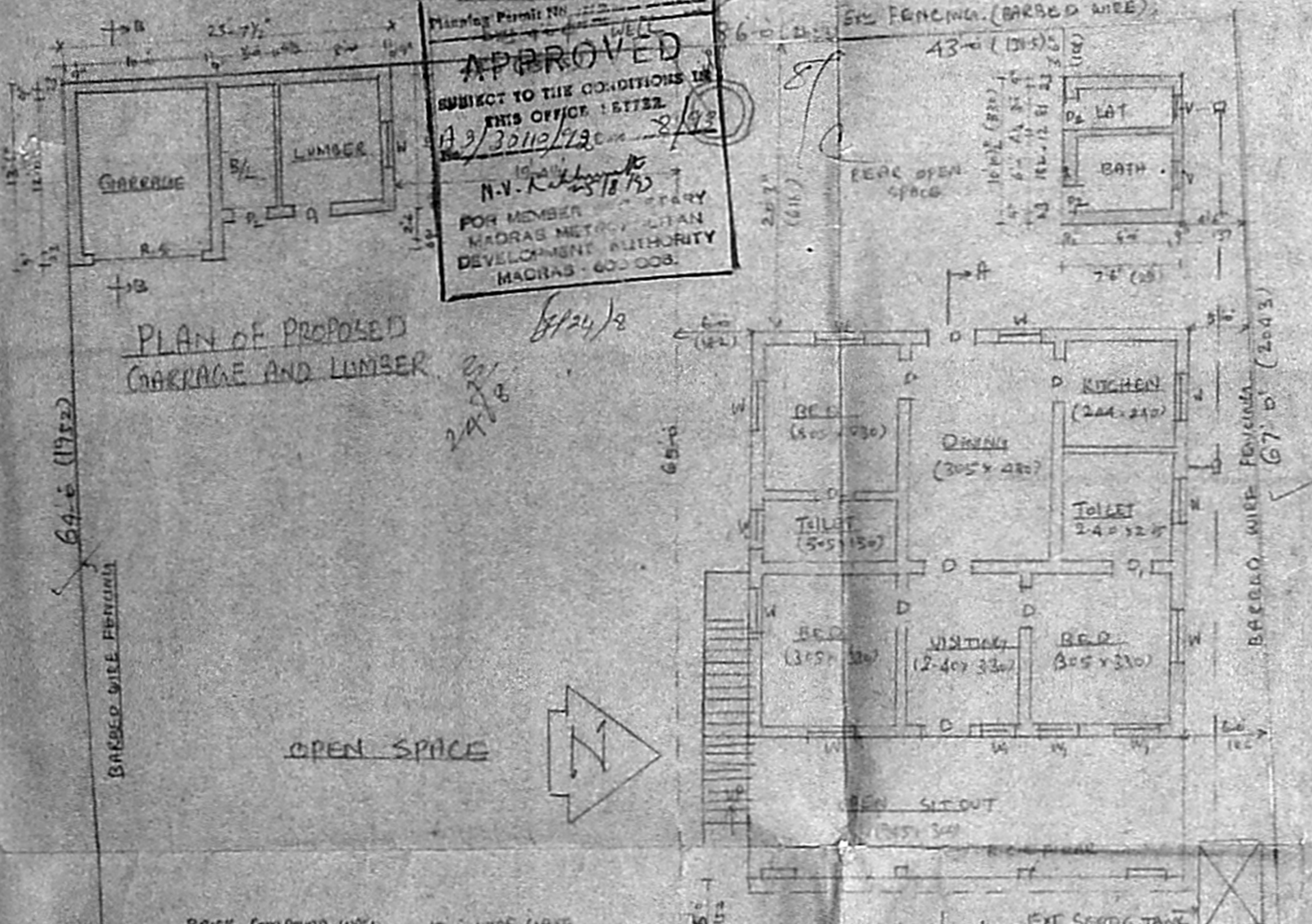

PLAN OF PROPOSED GARAGE AND LUMBER

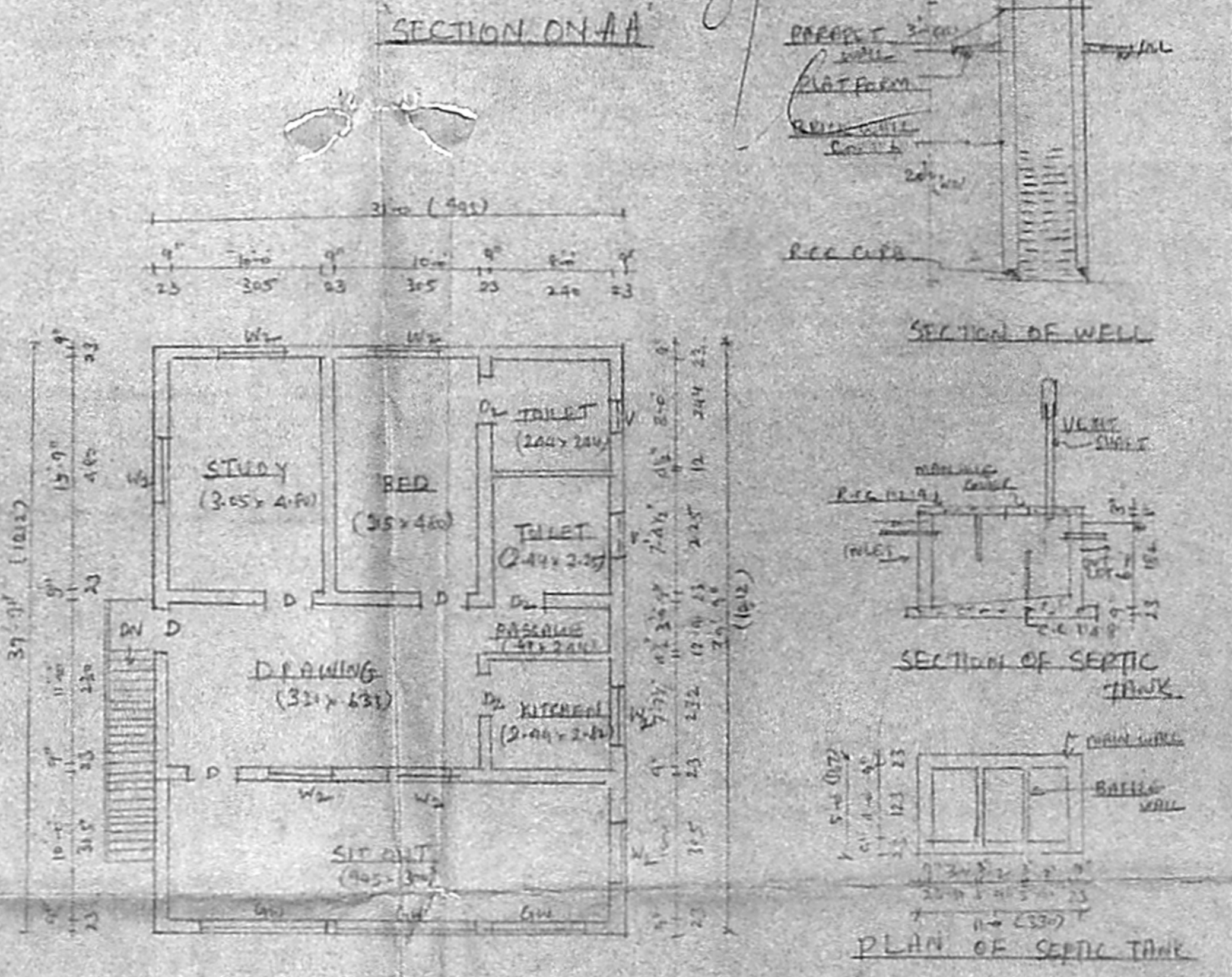

PLAN OF FIRST FLOOR

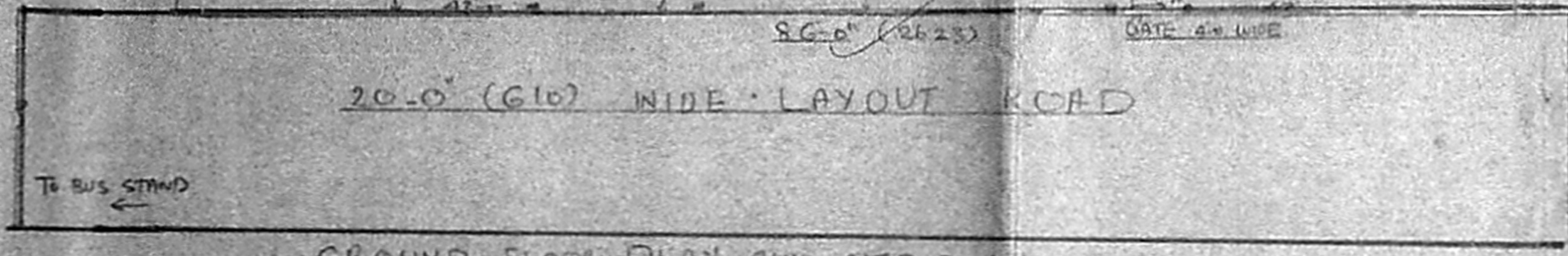

GROUND FLOOR PLAN CUM SITE PLAN

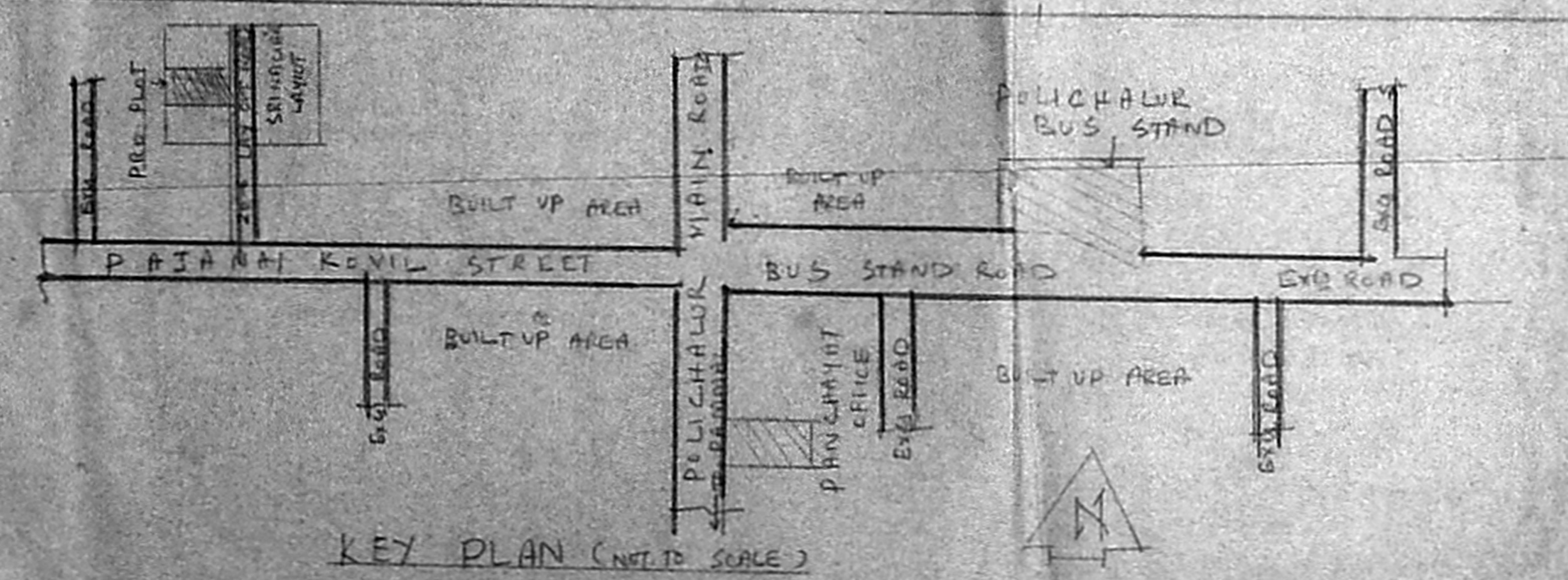

KEY PLAN (NOT TO SCALE)

PLAN SHOWING THE PROPOSED ADDITIONS AND ALTERATIONS TO THE EXISTING BUILDING IN PLOT NO 19/20 OF SRINAGAR AT POLICHALUR VILLAGE IN S.No 21A/1A SAIDAPET TALUK, CHENGALMUR DISTRICT (SCALE 1:100) ST THOMAS MOUNT PANCHAYAT UNION - OWNER NAME: M. GURUSAMY

- REFERENCES
- G.W. C/W. WINDOW 6.0 x 4.0 (19.2 x 12.8)
 - D. DOOR 3.0 x 6.6 (9.14 x 19.8)
 - D. DOOR 2.6 x 6.6 (7.92 x 19.8)
 - W WINDOW 5.0 x 6.6 (15.24 x 19.8)
 - W WINDOW 2.0 x 4.6 (7.5 x 13.7)
 - W2 WINDOW 4.6 x 4.6 (13.7 x 13.7)
 - R.S. ROLLING SHUTTER - 2.0 x 2.0 (6.1 x 6.1)

AREA DETAILS	Sq. Ft.	Sq. M.
PLAN AREA	5633	523
EXH. G.F.	1813	127
EXH. F.F.	1232	115
PRO. GARAGE	2933	2750

CELLAR INDEX
 PROPOSED: []
 EXISTING: []
 REAR: []

G. RUTHRAPRABHU D.C.E.
 Consulting Engineer
 Licensed Surveyor
 CORPORATION OF MADRAS
 License No. 104/1993
 M. N. 3102/1005/19
 Guduvanchery, Tamil Nadu
 C. PILLAI
 44